REFLECTOR

1960

Gc
977.202
C71re
1960

ALLEN COUNTY PUBLIC LIBRARY
3 1833 03164 8576
Gc 977.202 C7ne 1960
Reflector (Columbia City, Ind.)
Reflector

Reflector

Mary Raber
School

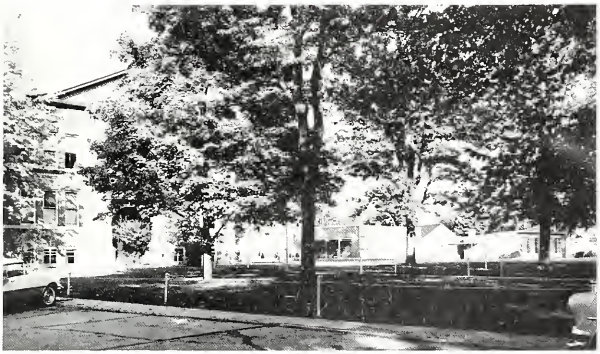

Marshall Memorial
School

McLallen
School

Allen County Public Library
900 Webster Street
PO Box 2270
Fort Wayne, IN 46801-2270

Administration

COLUMBIA CITY SCHOOL BOARD
Left to right: MR. EDWIN HEUPEL, Secretary, MR. WILLIAM BLOOM, Treasurer, MR. FORREST ORR, President, MR. A.M. BENNETT, Superintendent of Schools

MR. DALE M. PENCE, Principal of Elementary Schools
MRS. GRACE HURTT, Secretary to Principal

Digitized by the Internet Archive
in 2010 with funding from
E-Yearbook.com

http://www.archive.org/details/reflector1960colu

Faculty

Mr. Sharpe
Dir. of
Instrumental
Music

Mrs. Munns
Supvr. of
Vocal
Music

Mrs. Sheehan
Supvr. of
Music Kdg.
Fifth

MRS. PHILLIPS
Supvr. of
Art

MR. KILBY
Read. Phy
Ed. Coach
Dir. of
Recreation

MR. STORKMAN
Asst. Dir. of
Instrumental
Music

MISS LESH
English

MR. EICKHOFF
Mathematics
Reading

MRS. LANGOHR
History

MR. KONRATH
Science
Geography

MISS SHANK
Mathematics

MR. LAHR
Reading
English

MR. COLLIGNON
HISTORY
SHOP

MISS HEATON
Art Supvr.

MRS. DEARDOFF
Health, Phy.
Ed. Science

MRS. RRISKNEY Grade 5

MR. KELLER Grade 5

Mrs. Barney Grade 4

MRS. HALL Grade 4

MRS. WALKER Grade 4

MRS. HOOKER Grade 3

MRS. YOUNGBLOOD Grade 2

MRS. FLOWERS Grade 2

MRS. PARISH Grade 1

MRS. WOODHAM Grade 1

MRS. SHEEHAN KDG.

MISS NEAL Mary Raber Prin. Grade 2

MISS SELLERS Grade 3

MRS. PRESSLER Grade 1

MRS. KING Kdg. Mary Raber & McLallen

MR. DAY McLallen Prin. Grades 4 & 5

MRS. BUNDY Grade 1

MISS DENZEL Grade 2

MRS. H.KING Grades 3 & 4

Custodians

MR. CARVER

MR. CLARK

MR. FAULKNER

MR. SALESMAN

MR. WYNKOOP

MR. RAMP

Classes

BARBARA COCHRAN

DONALD DAY

PATRICIA FRUITS

HENRY BEARD

SHEILA FOSTER

JUDY CROZIER

JERRY DINIUS

CAROL DOWNING

DOUGLAS ERNE

SANDRA HELFRICH

ALAN WHITE

KATHY GALLAGHER

RICHARD KARST

JUDITH HELBLIG

GLENN HAWK

SANDRA PRATT

BOB PHILLIPS

SANDRA LUCAS

TERRY REID

PHYLLIS MORRIS

CLARENCE SINKLER

JUDITH ROBERTS

ROGER WOLFE

CAROL REDMAN

GEORGE RIECKE

PATTY STIFFLER

8 B

KAY
BARNEY

RICHARD
GRUNSTAD

KAREN
VANWEY

THOMAS
SMITH

LYNDAL
CALVERT

NED
FELGER

SANDRA
RAUPFER

MICHAEL
ANDREWS

RANDA
SINCLAIR

DENNIS
IRVING

SANDRA
ELLIS

THOMAS
ROE

MARGARET
SHEARER

EUGENE
BARNETT

SUSAN
ALBERTY

BARBARA
WELDY

SHARON
DEXTER

MARVIN
EWING

JUDY
BRALLIER

BARBARA
PRICE

JEANETTE
SMETHERS

SUSAN
MARTZ

3 1833 03164 8576

8 C

JOANNE BATES

LARRY BENZINGER

MELINDA BOYER

JERRY BURKITT

AREMA BROCK

CAROLYN CLELAND

LYNNE BARRY

SANDRA COZAD

SUSAN DUNCAN

SUSAN GRABNER

SANDRA GREEN

PEGGY GREGG

JAMES HELFRICH

JAMES HEUPEL

MARY JOHNSON

JAMES JOHNSTON

LANA KAUFMAN

GARY METGZER

DOROTHY NOLT

LOIS ORCUTT

JON SCHUBERT

TONY SMITH

TEX SMITH

HARRY STALEY

CONNIE TRIER

MARGARET WALTER

JOHN T. WEBBER

JILL WHITE

JOELLEN ZUMBRUM

7 A

ADELE
BOWIE

CHARLES
LOVELY

EDNA
SINKLER

ROBERT
MOOG

JOAN
REDMAN

JACK
CARTER

LANA
HARRIS

LESTER
GAFF

DIANA
KITSON

DENNIS
HATFIELD

CHERYL
HELBLIG

DONALD
SMITH

SHARON
REX

STEVEN
LEVIN

ELLEN
CLARK

PHIL
KRIDER

SANDRA
BATES

WILLIAM
CRAMER

CINDIA
WOLFE

LEE
HIMES

JEAN
RINEHART

RICHARD
GIBSON

JEFFREY
CULP

LARRY
COYLE

JAMES
MAGGARD

STEPHEN
DIFFENDARFER

JOHN
NELSON

DONALD
SHULL

BARRY
GOLDWOOD

WILLIAM
DAVIDSON

7 B

JAMES SHEEHAN

MARY ANN HOUPT

RICHARD TAYLOR

CINDY RAMSEY

JOHN BLOOM

JUDEE MANTER

ANN GILES

LARRY FISHER

PAMELA WALKER

RALPH WOLFE

JANA REEG

STEPHEN RAMSEY

ROGER HILL

CATHY LANGOHR

STEVEN BERGER

LINDA SULLIVAN

MICHAEL BERWERT

CHERYL GUMM

PATRICIA SHEARER

PHILLIP GRIGSBY

CAROLYN SOUDER

STEVEN HIVELY

SUSAN HOOD

JERRY RAY

MICHAEL O'CONNOR

SANDRA SHARPE

DOUGLAS BENNETT

JUDY NANAGO

THOMAS BARRY

CHERYL COTTERMAN

DANNY SINCLAIR

LAURIE HERITIER

ALAN OGDEN

7 C

JANE ARGERBRIGHT

DAVID COCHRAN

STEVEN MORE

RANDALL COOK

TY ESTLICK

KATHRYN ARNSTON

REBECCA BLACK

JOHN EASTERDAY

MARLETA BLANCHARD

STEPHEN LEACH

PATRICIA CAUDILL

LARRY LEITCH

CONNIE FISHER

DANNY MILLER

PHOEBE GALLAGHER

JOESPH ZICKGRAF

SANDRA GAMBLE

ROGER PITTENGER

JUDY EASTERDAY

ISSAC SHINNEMAN

ANDREA EBERHARD

RANDOLPH PLEW

PAMALYN EGOLF

MICHAEL WHEELER

NANCY GRANT

KAY LAHM

VICKIE O'BRIEN

JANE SIEVERS

CANDACE ROBERTS

NOLA PURCELL

NANCY THOMSON

JILL WHITELEATHER

PATRICIA WALTER

NO PICTURE

JANET CLARK

6 A

BETTY
DAVIS

CHARLES
FAHLER

SANDRA
DAVIDSON

FREDRICK
SHINNEMAN

MARCIA
WALKER

DIANN
BLACK

ROGER
LEITCH

LINDA
DAVIDSON

HAROLD
LEHMAN

ANN
MILDAZIS

REBECCA
ASHBAUGH

LARRY
LINE

CONSTANCE
ROBERTS

CARL
SIMMONS

LINDA
GAWTHROP

SHARON
KARST

LEWIS
WALKER

LINDA
BOSCHET

ROBERT
SINKLER

CATHY
MANNS

CAROLYN
SCHLABACH

PHILLIP
HATFIELD

LINDA
STRESSMAN

JERRY
SCHLABACH

6 B

LINDA RUSH

DENNIS JUDD

KIM WINDEMUTH

DENNIS PENCE

SUE ANDERSON

LEE WIMBS

ROSE ANN BROWER

JOE BRANNAN

TERESA HARTMAN

ROGER GUMM

PATRICIA SOMERS

MICHAEL HIVELY

DOROTHY MONTZ

ALLAN MURPHY

KAREN BRALLIER

FREDERICK MARTIN

ROSE ANN HIMES

STEVEN WATSON

DIANA RAMSEY

RICHARD FISHER

SARIDA BLUMENTHAL

RICHARD MILLER

CAROL PHILLIPS

JOE MILLER

PATTY PULLEY

DAVID WIEDENHOEFT

SALLY KEIRN

FREDERICK RAY

BRIAN HILE

DIANA COLLIER

TERRY WILKINSON

NO PICTURE

THOMAS OMSPACHER

NO PICTURE

CAROLYN DEMONEY

6 C

PEGGY BAUM

REBECCA COY

JAMES SCHRADER

CHARLES FORRESTER

JOANN GRAVES

ANN HOLLINGSWORTH

VERONICA HELMUTH

BRENDA ADAIR

MELVIN REEG

GEORGE LUCAS

BERNIECE BOWIE

SHARON BALL

ANNETTE KELLY

SHIRLEY METZGER

ALAN MCCLAIN

PAUL SCHWAN

KATHLEEN TRIER

JEANETTE LANIER

LONNIE MOSHER

PAULA DEAN SCHRADER

DENNIS CREECH

PAUL SOUDER

REBECCA KNELLER

LINDA NELSON

NANCY SEVITS

LOIS SUNNEY

JAMES WILSON

KIM WATERFALL

LAURA JANE BENNETT

MARY PAT HERR

CAROL ARNTSON

DEE TRIER

LINDA MILLER

MISS FRISKNEY GRADE 5

SANDRA
ADAMS

BERNARD
JARDOT

GLORIA
LEHMAN

ROSS
COOK

JANE
GREEG

THOMAS
PUGH

DEBORAH
GRABNER

JAMES
STRESEMANN

REBECCA
ORCUTT

WILLIAM
GOUDY

GLORIA
PHILLIPS

JAMES
FERREL

DONNA
KIESLING

PHILLIP
LEACH

VICTORIA
MAYVILLE

SILAS
BROWN

KATHLEEN
WELDY

TIMOTHY
GEMMER

TAMARA
ESTLICK

STEVEN
FRUITS

JOEY
ERNE

CATHY
BOYER

MARSHA
SCHINBECKLER

DIEDRE
HELMUTH

KAREN
BAUBLIT

MISS FRISKNEY GRADE 5

REID
SHARON

RICKEY
CREECH

CHRISTINE
NELSON

ROBERT
BARRY

CANDICE
WALTER

RICHARD
WUNDERLICH

MARY
MAGGARD

KANDY
SNEPP

JERRIE
HACKLEY

THOMAS
GEMMER

SUSAN
MEYER

CATHY
KITSON

LINDA
HILL

JEAN
FISHER

JAN ELLEN
ROBBINS

MR. KELLER GRADE 5

DENNIS
GRABLE

PATTY
ERNST

PAMELA
GRANT

DEBORAH
JONES

DAN
MILNER

SUSAN
MILLER

GARRY
HARRIS

JANET
BARNEY

JERRY
FESLER

KATHY
KIND

MR. KELLER GRADE 5

FORREST ADAIR

SHIRLEY SULLIVAN

GLENN MANN

LANA MEYER

DOUGLAS BRENTON

PENNY OLIVER

MICHAEL COVERSTONE

PAMELA STIFFLER

JAMES REX

VICKIE LOTTER

DONALD PHILLIPS

LEE EYANSON

CAROL DANGLER

STEVEN ROBERTS

JANICE ZUMBRUN

ROBERT WEBER

BRIAN BLOOM

RONALD BUNYAN

SHARON PLEW

RICHARD HILL

LANNA MOWREY

RICKEY SCOTT

LOREN FRY

KATHLEEN LANDRUM

DAVID WINTERS

CHRISTY DANGLER

RICHARD REDMAN

ELEANOR GALL

MRS. HALL GRADE 4

PAULA BLAIN

JEFFEREY GAGE

CATHY FAHLER

GRANT TRIER

CAROL JONES

TERRY FARBER

SUSAN MC LEAN

JOSEPH ALBERTY

JANICE NICCUM

ROGER MOSHER

NANCY KRIDER

LARRY BRALLIER

AMY FRY

HOMER PURCELL

BECKY YOUNGBLOOD

DONALD CLAYTON

BETSY BEABER

CHUCK THOMSON

BRENDA DEAR

ROBERT OGDEN

SUSAN ZICKGRAF

STEVEN BARNUM

JAMES BROCK

KATHLEEN BACKOR

JUDY WILSON

DARLENE SICKAFOOSE

LISA LANGOHR

SALLY FISHER

CHERYL WOOD

MARY MOOG

KAY PEELER

JANET VAN WEY

CARMEN WEILACKER

REBECCA BROWN

MRS. BARNEY GRADE 4

SUSAN TAYLOR

GARY SOUDER

PEGGY REX

LINDA WALKER

MARK WATERFALL

LYNNETTE RADKE

TERRY ROCK

MICHAEL KNELLER

DONNA PHILLIPS

MARY ANN BOWERMAN

STEVEN WUNDERLICK

VIRGINIA TRUMP

MARY MEYERS

DENNIS OLIVER

MARY MCCLAIN

JEAN HAWKINS

GARY MANTER

TERESA MANAGO

CLAUDIA HUNTLEY

RANDALL HILL

JODY CLAY

LUCINDA BRUNNER

TIMOTHY HAMILTON

SHIRLEY COZAD

DENNIS GAY

REBECCA ANDERSON

JEFFREY MEYERS

ERNEST COY

SANDRA EGOLF

CASEY GRIGSBY

JOHN ROBERTS

TERRY MANTER

TIMOTHY SCHWAN

CHRIS BECHTOLD

RICHARD SMITH

MRS. WALKER GRADE 4

REBECCA WELLER

KIM JOHNSON

CATHY STRESEMAN

JAMES HATFIELD

SANDRA LAHM

LEE BLUMENTHAL

SHELLY MYERS

SUSAN ERNST

CHARLES LEHMAN

DARLENE WARNICK

MICHAEL SCHAPER

LARRY MYERS

ANDREA CLELAND

TERRY MATHIAS

RICHARD RAMSEY

RICHARD SCHAEFER

DANIEL CULP

LEONARD MORRIS

JERRY STRATMAN

STEVEN GAMBLE

RODNEY SHULL

MRS. HOOKER GRADE 3

SUSAN JONES

GERALD MARYNOWSKI

VICTORIA ADKINS

RICKEY PORTER

NELLIE MEYERS

DIANE ADAMS

MICHAEL ROBERTS

JANET BRIGGS

JOSEPH ROE

CYNTHIA BUNYAN

FLOY CRAMER

LYNN THOMAS

SHERYL BENNETT

DANIEL GUSE

JACKIE RAY

REBECCA MILLER

THOMAS SMITH

KAYE HALL

GARRY FESLER

JACKIE CREECH

REBECCA PERRY

ROBERT BOWSMAN

PENNY SCHAEFER

EDWARD GAWTHROP

PATRICIA HOUPT

KERRY KIND

DAVID SCHWAN

STEVEN TRUMP

ROBERT STINE

MRS. YOUNGBLOOD GRADE 2

TONY
ZICKGRAF

CONNIE
WELDY

MICHAEL
HENDERSON

SHEILA
MARYNOWSKI

STEVEN
SHUMAKER

EVA
NEWTON

JEFFREY
JONES

SHELLEY
REDMAN

NEIL
PENCE

PEGGY
STIFFLER

LARRY
KRIDER

REBECCA
WALKER

RODNEY
SHEETS

LAURA
MYERS

MARTIN
YAGER

CAROL
HOLMES

TIM
SOMERS

CATHERINE
BRADEN

DAVID
PEABODY

JULIA
MCNAGNY

JAMES
MILLER

THOMAS
MATTIX

TANIA
NELSON

SANDRA
RADKE

NANCY
PRESTON

MRS. FLOWERS GRADE 2

ERIC
FRY

MARSHA
HARDAWAY

TONY
DEAR

CYNTHIA
BLAIN

RONNIE
BEABER

CAROLYN
BYRD

CHRISTOPHER
HAMILTON

VALORIE
CULP

DENNIS
ADAMS

MARJORIE
GATES

FREDDY
BAUER

NANCY
BROWN

KELLY
GRANT

LINDA
MAGGARD

DAVID
DEVRIES

FRANCIE
GALL

GAYLORD
COCHRAN

NANCY
BARNEY

TOMMY
DELTORO

PEGGY
GAMBLE

JEFFREY
BIDDLE

BETH
FISHER

DANNY
DANGLER

MARSHA
EYANSON

JONATHAN
BIDDLE

MRS. PARISH GRADE 1

KIM
METZGER

CAROLYN
TRIER

BRENT
REDMAN

JANE ANN
PEELER

RANDY
SHUMAKER

SHARON
WINTERS

STEVEN
MEYERS

VICKI
STAYER

BRADLEY
NELSON

TAMMY
PLEW

STEVEN
SMITH

BRENDA
SMITH

JAMES
SHECKLER

SUSAN
MEYERS

MARK
STAYER

REBECCA
MARTIN

GARY
MINEAR

ANN
ROBERTS

THOMAS
ROCK

JUDY
KLØPFENSTINE

NANCY
MYERS

CHARLES
ZICKGRAF

GARY
SHAEFER

SHERRI
SIPES

SHEILA
PORTER

MRS. WOODHAM GRADE 1

KRISTI
COOMER

MICHAEL
JONES

SUSAN
EGOLF

MARTIN
BARRY

SUSAN
ADKINS

DONALD
FRECK

JOYCE
BLACK

STEVEN
JOHNSON

VICKY
CRAMER

MILTON
GRABNER

SALLY
HOLMES

KEN
HAWKINS

LISA
CLELAND

MICHAEL
ENGLE

BETH
GOUDY

DAVID
IRVIN

CHRISTINE
HEARLD

ROY
JOHNSON

DARLENE
ADAMS

DICK
JARDOT

KEVIN
DUNLAP

EVERETT
GAFF

LAURA
GATES

DAVID
CRACE

WILLIAM
GUSE

MRS. SHEEHAN KINDERGARTEN A.M.

GREGORY DAVIS

DEBORAH WOOD

DENNIS WARNICK

KAREN WAIT

RUSSELL SCHAEFER

SANDRA TRUMP

WILLIAM NEWTON

JILL PEABODY

PHILIP LETHERLAND

KAREN HARTMAN

WILLIAM JOHNSON

MELINDA MILLER

JAMES BIDDLE

BETTY COCHRAN

PAUL KRIDER

MICHAEL FIEDER

TANYA COY

EDWARD EGNER

DIANE DANGLER

STEVEN HAMILTON

WILLIAM CULP

DONNA BOWSMAN

STEVEN BRIGGS

ANNE GATES

STEVEN BURK

NO PICTURE

DOUGLAS COWEN

DENNIS COCHRAN

CAROL PEELER

NO PICTURE

DENNIS HULL

MRS. SHEEHAN KINDERGARTEN P.M.

KAREN
COOMER

PAUL
BRADEN

CLAUDIA
BENNETT

HOWARD
BLAIN

SANDRA
HEINLEY

TIM
MILLER

LEBRA
MUSSELMAN

ALAN
CRAMER

CHRISTINE
ENGLE

DAVID
BAUER

KELLIE
JOHNSON

KIM
GOLDWOOD

ANNE
SMITH

DAVID
WALKER

SARA
BRENNAN

GREGORY
KAUFMAN

JEAN
STINE

LEE
WIBRICK

ELIZABETH
MCNAGNEY

JOE
DEL TORO

JOHN
SCHECKLER

LIBBY
GRANT

BARRY
NELSON

DEBORAH
CLELAND

GARY
DEAR

KEVIN
BARRY

CRAIG
KNELLER

BRENT
HARRIS

MARY RABER
MISS SELLERS GRADE 3

ROGER
MANN

MICHAEL
KNELLER

JAMES
CHAPMAN

ROBERT
ROBINSON

SANDRA
SCHRADER

KERRIS
WRIGHT

CHRISTINE
MARTZ

PAUL
ANDERSON

RANDALL
JUDD

DOUGLAS
PARKER

JANEAL
HOLLINGSWORTH

TERESA
DOWELL

RICHARD
REDMAN

ROBERT
FRY

MICHAEL
MOWREY

HAL
WINDEMUTH

KEVIN
BRENNAN

GARY
GRUESBECK

DEBORAH
SANDERS

JOHN
STOCKWELL

TODD
GRIGSBY

PHYLLIS
NICCUM

DENNIS
SAUERS

CLIFFORD
SCHLABACK

CHRISTINE
REED

KAREN
HILE

RICHARD
ERNST

MYRNA
MUNDT

LINDA
EASTERDAY

NO PICTURE

GREGG
KIESTER

MISS NEAL GRADE 2

MARY HERSHBERGER

SHARI CCZAD

MARY JO BACKOR

CHERYL SANDERS

DOUGLAS WRIGHT

CATHY JO SHARPE

RICKA MANAGO

DARYL SCHLABACH

TAMARA LOTTER

MARILYN MURPHY

MARTHA LEHMAN

CHERYL VANCOPPENOLLE

BRIAN SICKAFOOSE

DONALD WELLER

ANN WASHBURN

RYAN COOK

NADEAN OLIVER

LYNN GRADELESS

TRUDY GAY

DANNY KNIGHT

LAWRENCE WOODRING

ALISA WILLIAMS

STEVEN WILKINSON

YOLONDA JONES

THOMAS FISHER

STEPHEN KOHNE

TIMOTHY BLOOM

CATHIE LOE

JEAN EASTERDAY

NANCY STRESEMAN

MARY BETH FRANK

RICKIE KILBY

CONNIE BRALLIER

MRS. PRESSLER GRADE 1

PHILIP GEBERT

JEAN VAN WEY

WILLIAM STRESSMAN

LAURA MOWRY

MICHAEL CLAYTON

JANET MOOG

WAYNE MONTGOMERY

DEBRA ROBINSON

ROBERT POFFENBERGER

LISA DIFFENDARFER

DENNIS FRY

PAMELA MANTER

KIRBY REDMAN

SHARON HILE

MICHAEL DEMONEY

NANCY PIERCE

THOMAS BROCKHAUS

CATHY OLIVER

MONTY COVERSTONE

PAULA CLAY

WILLIAM FISHER

WANDA PURCELL

DORSEY SIMMONS

MELANIE GAGE

STEVEN COX

CRAIG PHILLIPS

RANDALL MARTZ

BECKY MUSTAKES

BARRY GREUSBECK

MICHAEL PARKER

MRS. KING KINDERGARTEN A.M.

JAMES WOODS

DEBRA LOTTER

VERLIN BLAIR

REBECCA BOWIE

THOMAS DEPOY

GARY HOLBROOK

DONNA GREEN

CECIL HARRISON

DEBORAH BROWN

LEONARD CEARBAUGH

ROBERT KRAMER

ROXANNE PARKER

PHILIP HYNDMAN

MARY ANN MCCOY

LARRY WOLFE

ROBERT O'BRIEN

LUCINDA HURSEY

WILLIS GOBLE

CYNTHIA HURSEY

RONALD RICHEY

DALE HUNTLEY

LINDA FRANK

OSCAR TORRES

JULIA MULLENDORE

EUGENE CHRISTMAN

JULIE MALOTT

STEVEN FRENO

DANIEL RUPERT

RICHARD HYSER

BRENT DAVIS

NO PICTURES

HUMBERTO DELTORO

STAR OMSPACHER

MRS. KING KINDERGARTEN P.M.

PHILIP LOE

JANA VOGEL

DAVID FRANK

RITA WOLFE

NATHAN ROBERTS

KATHY SCHLABACH

JOHN ERNST

JULIA CHAPMAN

DAVID DEMONEY

DIANE KNELLER

DAVID DANIELS

JOHN MANN

GAYLE BENNETT

DAVID MURPHY

MICHELLE BLOOM

SCOTT WOODRING

JAMES LUNA

JAN REED

LORN BEIGH

REBECCA GRABLE

STANLEY DOWELL

SUSAN STOCKWELL

RICHARD STRESEMAN

MARTHA REDMAN

STEVEN GRADELESS

GAY SCHRADER

ALAN BOGGS

RICHARD MARTZ

CONSTANCE BECHTOLD

KURTIS BABB

NO PICTURES

SHELLEY DOERMANN

LARRY MOORE

BARBARA KIESTER

MCLALLEN
MR. DAY GRADE 4

CAROL
MITCHELL

ROBERT
MAGGARD

BRENDA
SMITH

ROGER
RAY

CATHY
HARMAN

KENNETH
HARRIS

JOHN
HELBLIG

WILLIAM
BATES

KAREN
JOHNSON

CAROLYN
COMBS

DAVID
HERR

RICHARD
BEASLEY

JAMES
PRICE

BARBARA
SHEETS

MR. DAY

GRADE 5

GARY
BOLINGER

SHIRLEY
PETERS

KEN
GAFF

JACQULIN
HARRIS

WILLIAM
CREECH

LANA
LINE

GENE
ANDREWS

MARGARET
STEWART

DAILY
LOVELY

MARY
LUCAS

STEVEN
MALLOTT

PEGGY
MCCOY

MICHAEL
CAUDILL

CATHY
NORTH

JOHN
MONTZ

JUDITH
STANLEY

MRS KING GRADE 3

KEITH
GAFF

BARBARA
PRESSLER

THOMAS
HINKLE

DEBBY
HARMAN

JAMES
GRAVES

IRENE
TORRES

ALAN
STEWART

CHRISTINE
HYNDMAN

JAMES
MITCHELL

CHERYL
HOLBROOK

BRADLEY
WALKER

JO ANN
WARNER

STEVEN
JOHNSON

GARRETT
COMBS

PENNY
BEASLEY

KEVIN
LICKEY

VIVIAN
RUPERT

DEAN
SHEETS

MRS.KING GRADE 4

JUDY
BUCKLES

BARBARA
KARST

JESSE
MC COY

DEBORA
HAWN

PENNY
GOLDWOOD

STEVEN
PRICE

DIANNA
GREEN

ALEDA
LOVELY

JOHN
ROSS

MISS DENZEL GRADE 2

JANICE
CHRISTMAN

DENNIS
KEISER

DEBORAH
TAYLOR

ALICE
STEWART

BONNIE
KOTRBA

KATHLEEN
FRANK

DAVID
HENDRICKSON

NORMA
GALBREATH

BARBARA
WADE

DOROTHY
BATES

MICHAEL
NORTH

CAROLYN
KARST

ROGER
MALOTT

JAMES
DELOY

KERRY
ANDERSON

JANE
TAYLOR

MRS BUNDY GRADE 1

LINDA
JOHNSON

RANDALL
GOLDWOOD

JULIE
HOLBROOK

WAYNE
CAUDILL

JERRY
BUCKLES

PATRICIA
KARST

JAMES
GAYLORD

PAMELIA
PULLEY

DEBRA
GREEN

RUSSELL
HINKLE

LANA
BEASLEY

KENT
DAVIS

LARRY
COMBS

SANDRA
CASSIDY

THOMAS
HARRIS

JEN
TRAUTMAN

LUCINDA
YANT

RONALD
PRESSLER

DONNA
HURSEY

KANDIE
BEASLEY

NANCY
HARMAN

BRENDA
WADE

VICTORIA
MAGGARD

DEBRA
SMITH

Activities

Rubinoff Concert

Clothing Drive

REFLECTOR COMMITTEE

Left to Right - Lois Orcutt, Grace Hurtt, Jon Schubert, Harry Staley, Lana Kaufman, Connie Trier, Susan Grabner

Eaglet Staff

Seated left to right - Jill White, Miss Lesh, Lana Kaufman
Susan Duncan, Sandra Raupfer

Standing left to right - Phyllis Morris, Tom Roe, Terry Reid
Judy Brallier, Connie Trier, Mike Andrews

LIBRARIANS

Seated left to right - Mr. Lahr, Kay Barney
Standing left to right - Kathy Gallagher, Susan Grabner, Sandra Cozad, Lynn, Barry

CHARTER EDUCATION OFFICERS

Seated left to right - Tony Smith, Barbara Weldy, Jim Heupel, Carolyn Cleland, Jill White, Harry Staley

Standing left to right - Mr. Kilby and Mr. Lahr

SCIENCE CLUB DIRECTORS

Seated left to right - Alan Ogden, Phil Grigsby, Phil Krider
Steve More, John Bloom

Standing left to right - Mr. Konrath, Roger Hill, Steve Berger,
Mike O'Connor, Steve Diffendaffer, Larry Benzinger

SCIENCE CLUB

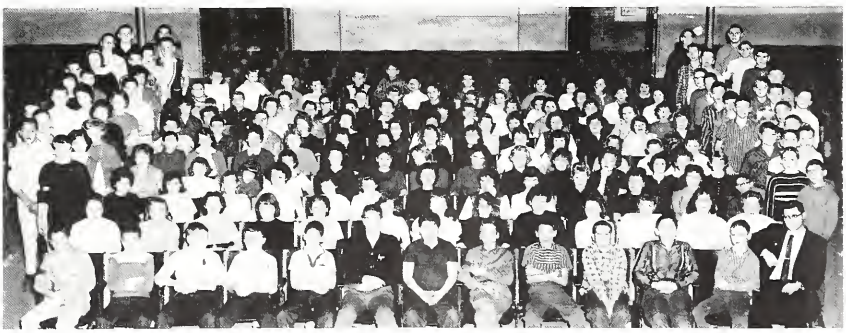

The Marshall Memorial Science Club is about two years old and has approximately 150 members. The club publishes a monthly paper and sponsors the following events: talent show, science fair, various hops, movies, ice skating party, picnics, kite flying contest, hikes, nature exploration trips, and camping trips. The Club maintains a science museum which includes dry specimens, live plants and animals, and models.

Science Mascot -"Henry"

SEVENTH & EIGHTH GRADE CHORUS

Row 1- Connie Fisher, Patricia Walter, Jill Whiteleather, Phoebe Gallagher, Kay Lahm, Jill White, Arema Brock, Judy Easterday, Tye Estlick, John Easterday, Mrs. Hazel Munns Director
Row 2- Pam Egolf, Becky Black, Melinda Boyer, Lois Orcutt, Andrea Eberhard, Sandy Gamble, Marleta Blanchard, Kathy Arnston, Jim Heupel,
Row 3- Mary Johnson, Dorothy Nolt, Jane Argerbright, Sandra Cozad, Margie Walter, Vickie O'Brien, Lana Kaufman, Jim Helfrich, James Johnson, J.T. Webber, Larry Benzinger
Row 4- Nola Purcell, Peggy Gregg, Susan Grabner, Susan Duncan, Connie Trier, Nancy Thomson, Joanne Bates, Carolyn Cleland, Gary Metzger, Michael Wheeler, Tex Smith, Harry Stuley, Tony Smith

SIXTH GRADE CHORUS

Row 1 - Veronica Helmuth, Paula Schrader, Joann Graves, Carol Arnston, Jim Schrader, Sharon Ball
Row 2- Chris Bennett, Jeanette Lanier, Linda Nelson, Berniece Bowie, Allan McClain, Paul Schwan, Chuck Forrester, Mrs. Hazel Munns Director
Row 3- Ann Hollingsworth, Shirley Metzger, Kathy Trier, Becky Coy, Kim Waterfall, Annette Kelly, Linda Miller
Row 4- Nancy Sevits, Lonnie Mosher, Brenda Adair, Mary Pat Herr, George Lucas, Peggy Baum, Dee Trier

JR. HIGH GOLDEN EAGLET BAND

Band Officers - Capt. Susan Martz, Sgt. of Room Mike Berwert, Warrant Officers Judy Brallier, Margie Shearer, Director of Band - Mr. Roger Storckman

ART CLUB

Row 1- Patricia Walter, Phoebe Gallagher, Jill White, Kay Lahm, Candy Roberts
Row 2- Jill Whiteleather, Connie Fisher, Kathy Arnston, Randy Plew
Row 3- Steve More, Rebecca Black, Marleta Blanchard, Vickie O'Brien, Andrea Eberhard, Dorothy Nolt,
Row 4- Nola Purcell, Susan Grabner, Nancy Thomson, Jane Argerbright, Connie Trier, Jerry Burkitt

MARSHALL MEMORIAL PATROL

Row 1- John Easterday, Jerry Ray, Randy Cook, Ned Felger, Lana Harris Sharon Dexter, Patty Shearer, Barbara Cochran, Phyllis Morris, Mr. Dale Pence
Row 2- Roger Hill, Isassac Shinneman, Roger Pittenger, Margie Walters Carol Redman Dorothy Nolt, Lyndal Calvert, Barbara Weldy, Susan Martz
Row 3- Roger Wolfe, Gary Metzger, Jim Helfrich, Connie Trier, Judy Brallier, Carol Downing, Carolyn Cleland, Sandra Bates, Susan Alberty Jean Rinehart
Row 4- Henry Beard, Don Day, Jerry Burkitt, Tex Smith, Tony Smith, Tom Smith Kay Barney, Sandra Ellis, Sandra Raupfer, Margie Shearer

MCLALLEN PATROL

Row 1- Mike Caudill, Margaret Stewart, Shirley Peters, Debbie Hawn, Kenneth Harris
Row 2- Mr. Day, Jimmy Price, Bobby Maggard, Jesse McCoy
Row 3- Mary Lucas, Jackie Harris, Penny Goldwood, Karen Johnson
Row 4- John Montz, Lana Line, Barbara Sheets
Row 5- Kenneth Gaff, Peggy McCoy, Daily Lovely

EIGHTH GRADE BASKETBALL TEAM

Cheer Leaders - Carolyn Cleland, Lana Kaufman, Lynne Barry, Arema Brock
Row 1- J.T. Webber, Marvin Ewing, Eugene Barnett, Roger Wolfe Larry Benzinger, Jim Heupel Manager
Row 2- Harry Staley, Tony Smith, Jon Schubert, Tom Smith Tom Roe, Coach Roy Kilby

SEVENTH GRADE BASKETBALL TEAM

Cheer Leaders - Judee Manter, Vickie O'Brien, Sandra Sharpe
Row 1- Roger Hill, Phil Grigsby, Randy Cook, Alan Odgen, John Bloom, Larry Coyle, Lee Himes
Row 2- Tom Barry, Mike O'Connor, Roger Pittenger, John Nelson, Don Smith, Mike Berwert, Coach Roy Kilby

JUNIOR ATHLETIC ASSOCIATION
BIG LEAGUE

GIANTS
Row 1- Lee Himes, Capt. Eugene Barnett, John Bloom

Row 2- Steve Ramsey, Bill Davidson, Mike Berwert, Mike O'Connor

COMETS
Row 1- Phil Grigsby, James Maggard, Lester Gaff, Richard Grunstead
Row 2- Alan White, Larry Benzinger, Capt. Tom Smith, Dick Taylor, Rick Gibson

TROJANS
Row 1- Ty Estlick, Butch Ewing, Gary Metzger, Jerry Dinius

Row 2- Bob Phillips, Tex Smith Capt. Tom Roe, Roger Wolfe Henry Beard

CELTS
Row 1- Ralph Wolfe, Phil Krider Steve Diffendaffer, Steve Berger Jim Heupel
Row 2- John Nelson, James Johnson, Capt. Tony Smith, Roger Pittenger, Roger Hill

MIGETS
Row 1- Larry Coyle, Ned Felger, Randy Cook, Jim Sheehan

Row 2- Jim Helfrich, Terry Reid, Capt. Jon Schubert, Steve Hively Richard Karst

BEARCATS
Row 1- Alan Ogden, J.T. Webber Steve More, Jerry Ray

Row 2- Jeff Culp, Charles Lovely Capt. Harry Staley, Don Smith Tom Barry, Tim Langohr(absent)

JUNIOR ATHLETIC ASSOCIATION MIDDLE LEAGUE

CROWS

Row 1- Mike Caudill, Loren Fry, Gene Andrews, Capt. Jim Ferrel, Doug Bennett Jerry Fessler

Row 2- Fritz Martin, Joe Brennan, Tom Gemmer, Dennis Hatfield, Terry Wilkenson Melvin Reeg

BADGERS

Row 1- Dave Winters, Chuck Forrester Dennis Gay, Rick Creech, Glen Mann,

Row 2- Butch Adair, Capt. Daily Lovely Mike Wheeler, Mike Hively, Dick Wunderlick

TIGERS

Row 1- Dan Milner, Lee Eyanson, John Easterday, Kit Redman, Brian Bloom

Row 2- David White, Tim Gemmer, Capt. Danny Miller, Dennis Pence, Brian Hile, Fritz Ray

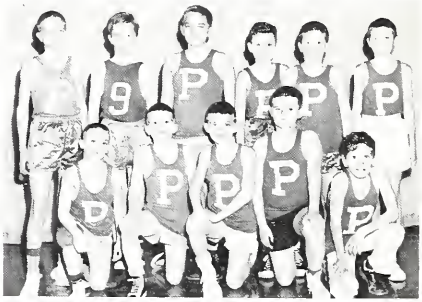

PIRATES

Row 1- Denny Grable, Bill Cramer, Steve Fruits, Jim Schrader, Bill Creech

Row 2- Capt. Isaac Shinneman, Don Phillips, George Lucas, Steve Levin Bob Barry

MUDHENS

Row 1- Richard Hill, Richard Miller, Jim Stressman, Capt. Ross Cook, Jim Price

Row 2- John Montz, David Cockran, Bob Moog, Steve Watson, Bill Goudy, Dee Trier

WOLVES

Row 1- Steve Mallot, Mike Coverstone Gary Harris, Ronnie Bunyan, Tom Pugh

Row 2- Capt. Alan McClain, Randy Plew Steve Roberts, Jim Rex, Roger Gumm

JUNIOR ATHLETIC ASSOCIATION LITTLE LEAGUE

BULLDOGS
Row 1- Kerris Wright, Randy Hill, Bob Fry
Row 2- Kris Bechtold, Capt. Terry Manter, Dan Guse, Kerry Kind

PANTHERS
Row 1- Michael Kneller, Gary Manter, Roger Mann, Lynn Thomas
Row 2- Mark Waterfall, Casey Grigsby Capt., Mike Roberts Tommy Hinkle

OWLS
Row 1- Tom Smith, Terry Farber, Jim Price, Gary Marynowski, Paul Anderson
Row 2- Joe Alberty, Ernie Coy Joe Roe, Steve Barnum, Capt. Chuck Thomson

YANKS
Row 1- Ricky Porter, Dean Sheets Gary Fessler, Capt. Tim Hamilton
Row 2- Kevin Brennan, Gary Souder Jeffrey Gage, Dick Smith, Jim Chapman

STARS
Row 1- Bob Bowsman, John Roberts Todd Grigsby, Steve Trump, Grant Trier
Row 2- Silas Brown Capt. John Stockwell, Bill Bates, Jeffrey Meyers, Brad Walker, Don Clayton

KEWPIES
Row 1- Ken Harris, Gary Gresbeck, Mike Mowrey, Bob Stine, Pinky Ogden
Row 2 - Jim Graves, Eddy Gawthrup, Larry Brallier, Roger Mosher, Steve Wunderlick

JR. HIGH FOOTBALL TEAM

Row 1- Jim Helfrich, Dennis Hatfield, Jerry Ray, Randy Cook, Phil Grigsby, John Bloom, Steve Berger, Dan Miller, Jim Heupel
Row 2- Jim Sheehan, Charles Lovely, Tom Barry, Roger Hill, Mike O'Connor, Lester Gaff, Roger Pittenger, Eugene Barnett
Row 3- Larry Benzinger, John Nelson, Bill Davidson, Tom Roe, Mike Andrews, Dennis Irving, Harry Staley, Don Smith

MR.FRY

COACH

FOOTBALL
AND
TRACK

CHEER BLOCK

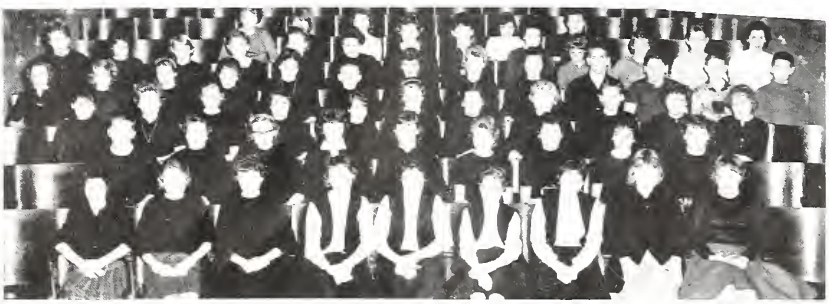

Girls Junior League

JILL'S PILLS WITH THE LITTLE BUFFERIN

Row 1- Jill White Capt., Lana Harris, Judy Roberts, Candy Roberts, Sandy Green, Barbara Cochran

Row 2- Phyllis Morris, Adel Bowie, Kathy Gallagher, Patty Stiffler, Jane Sievers, Melinda Boyer

CAROLE'S BOUNCING BARRELS

Row 1- Betty Davis, Sue Anderson Diana Ramsey, Sandra Gamble Ellen Clark

Row 2- Lois Orcutt, Jana Reeg Carolyn DeMoney, Carol Redman Capt., Barbara Weldy

JOANNE'S JUVENILES

Row 1- Judy Manago, Dorothy Montz, Andrea Eberhard, Linda Nelson, Sandra Davidson

Row 2- Joanne Bates Capt., Vickie O'Brien, Karen Brallier, Carol Downing, Jo Ellen Zumbrun

KAUFMAN'S KEWPIE DOLLS

Row 1- Kay Lamb, Sandra Helfrich, Sarida Blumenthal, Kathy Arnston, Linda Miller

Row 2- Sandra Ellis, Nancy Thomson Margie Walter, Lana Kaufman Capt. Sharon Karst, Brenda Adair

GIRLS JUNIOR LEAGUE

SUSIE'S SWEET SOMP'MS

Row 1- Veronica Helmuth, Mary Johnson, Cindy Ramsey, Becky Kneller, Connie Roberts

Row 2- Jean Rinehart, Judy Manter Diana Collier, Sandra Pratt, Lynne Barry, Susan Martz Capt.

CHIPMUNKS

Row 1- Carol Arnston, Jeanette Lanier, Rose Himes, Cheryle Helblig, Joan Redman

Row 2- Marcia Walker, Lyndal Calvert, Connie Trier Capt., Sandra Raupfer, Jane Argerbright, Patty Fruits

CAROL'S CLUMSY CLOWNS

Row 1- Kathy Manns, Jill Whiteleather Kathy Trier, Patricia Walter, Arema Brock

Row 2- Phoebe Gallagher, Linda Gawthrop, Sandra Cozad, Carolyn Cleland Capt., Jeanette Smethers Linda Davidson

BRALLIER'S BEATNICKS

Row 1- Carol Phillips, Dorothy Nolt, Sandra Sharpe, Laura Bennett, Patty Somers

Row 2- Judith Brallier Capt., Laurie Heriter, Susan Grabner, Kay Barney Linda Rush, Sandra Bates

INTER-COLLEGIATE PRESS

Publishers — Manufacturers

Yearbooks — Yearbook Covers

Diplomas — Graduation Announcements

Factory — Home Office

Kansas City, Mo.

U.S.A.